

25

NAA Official Box

Harding University vs. Southern Arkansas DATE Feb 14, 1987
 AT Searcy, Ark. OFFICIALS Jim Lewis, Ellis Register ATTENDANCE 1,100

NO. (V)	TEAM	FG		3PT FG		FT		REBOUNDS			PER FOULS	TOTAL PTS	ASSTS	STLS	BLOCK SHOTS	TURN OVERS	MINS PLAYED
		MADE	ATTD	MADE	ATTD	MADE	ATTD	O	D	TOT							
22	Shannon Hughes	2	5	1	2	6	6	1	5	6	4	13	2	0	0	5	
42	Marvin Mathis	5	10	0	0	4	6	0	6	6	4	14	2	4	0	3	
44	Rolando Garcia	4	10	0	0	0	0	2	4	6	4	8	1	0	1	0	
32	Corey Camper	5	8	1	1	3	5	3	2	5	4	16	2	2	0	0	
10	Curtis Washington	1	3	1	2	4	7	0	2	2	0	9	5	2	1	2	
52	Keith Miller	4	4	0	0	0	0	0	5	5	2	8	0	0	0	0	
4	Tim Smallwood	1	3	1	2	2	3	1	2	3	2	7	3	0	0	0	
34	David James	1	1	0	0	0	0	0	0	0	1	2	0	0	0	0	
54	Carl Collins	0	0	0	0	1	2	0	0	0	0	1	1	0	0	0	
14	Barry Thames	0	0	0	0	1	2	0	1	1	1	1	2	0	0	0	
50	Sean French	0	0	0	0	0	0	0	0	0	0	0	0	0	0	1	
40	Greg Stevenson	D	N	P												0	
30	Reid Hayward	D	N	P												0	
24	David White	D	N	P												0	
TOTALS		26	43	4	7	21	31	7	25	32	20	79	18	7	2	10	

(30 of 50)

FG% 1st Half 12/23 .522 FG% 2nd Half 18/27 .667 FG% Game 30/50 .600 Dead Ball Rebounds 1
 FT% 1st Half 7/11 .636 FT% 2nd Half 14/20 .700 FT% Game 21/31 .677 Team Rebounds 6

NO. (H)	TEAM	FG		3PT FG		FT		REBOUNDS			PER FOULS	TOTAL PTS	ASSTS	STLS	BLOCK SHOTS	TURN OVERS	MINS PLAYED
		MADE	ATTD	MADE	ATTD	MADE	ATTD	O	D	TOT							
11	Jeff White	1	2	0	0	1	2	0	1	1	2	3	0	0	0	1	
13	Jeff Eubanks	D	N	P													
15	Dawn Long	0	0	0	0	0	0	0	0	0	1	0	0	0	0	0	
23	Dwayne Smith	5	15	0	2	3	6	0	2	2	4	13	0	0	0	0	
25	Keith Roberison	1	2	0	1	0	0	0	0	0	2	2	0	2	0	0	
31	Earnest Moore	1	2	0	1	0	0	1	1	2	3	2	0	0	0	0	
33	Cedric Johnson	2	5	0	2	2	4	4	2	6	4	6	1	1	0	0	
35	Mark DiCiccio	1	3	0	0	0	1	0	0	0	4	2	0	1	0	1	
41	John Holmes	5	10	1	2	8	10	2	4	6	5	21	0	1	1	2	
43	Wm. Vance	0	0	0	0	0	0	0	0	0	0	0	0	0	0	0	
45	Freddy Wright	6	13	0	0	2	3	6	7	13	5	14	2	0	1	1	
51	Michael McDonald	1	2	0	0	0	0	1	0	0	0	2	0	0	0	0	
TOTALS		23	54	1	8	16	26	14	17	31	30	65	3	5	2	5	

(24 of 62)

FG% 1st Half 11/31 .355 FG% 2nd Half 13/31 .419 FG% Game 24/62 .387 Dead Ball Rebounds 3
 FT% 1st Half 8/10 .800 FT% 2nd Half 8/16 .500 FT% Game 16/26 .615 Team Rebounds 6

SCORE BY HALVES		1	2	OT	OT	OT	TOTAL	
HARDING		34	45				79	13-12, 10-7 in AIC
SAU		31	34				65	12-9, 11-6 in AIC

Shot Chart _____ Quarter _____

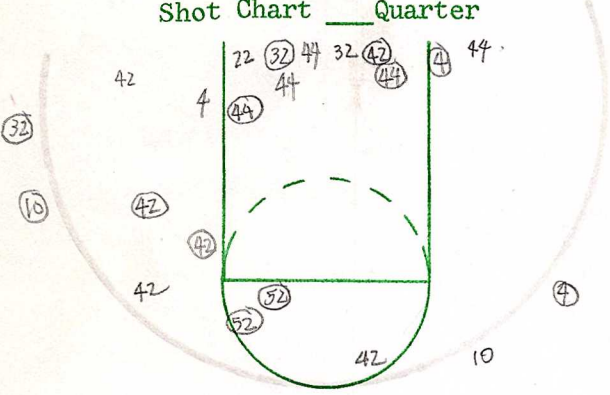

42 = 6
10 = 7

FGA 22 FGM 12 % _____

Shot Chart _____ Quarter _____

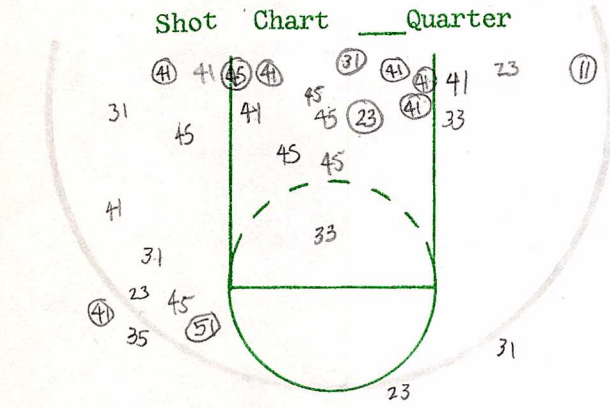

41 = 18

FGA 30 FGM 11 % _____

Half Shooting Totals FGA _____ FGM _____ % _____

WALK BAD PASS Fumble 3 sec Dribble

Player No.	Off. Reb.	Def. Reb.	Steals	Tied Balls	Caused Mistake
22		11	1		
42	11				
52					
32		8			
4					
14					
10		11			
54					
34					
44					
40					
50					
24					
30					

Player No.	Off. Reb.	Def. Reb.	Steals	Tied Balls	Caused Mistake
23		1			
33					
41		11	1		
21					
45			6		
43					
31					
25					
35			1		
11					
51					
15					
13					
Qt. Totals					
Half Totals					

Turnover Chart _____ Quarter _____

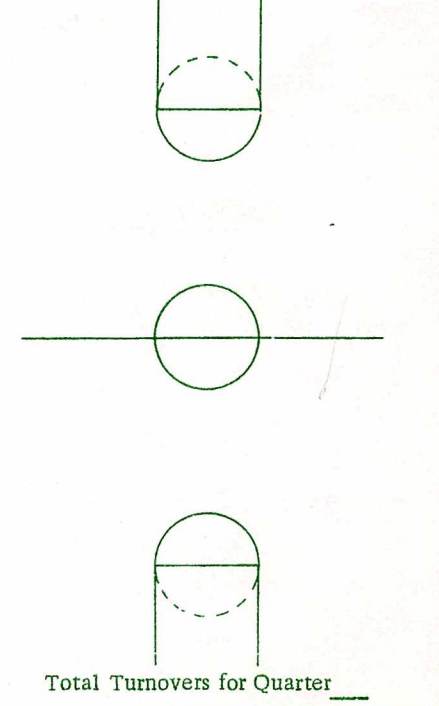

Turnover Chart _____ Quarter _____

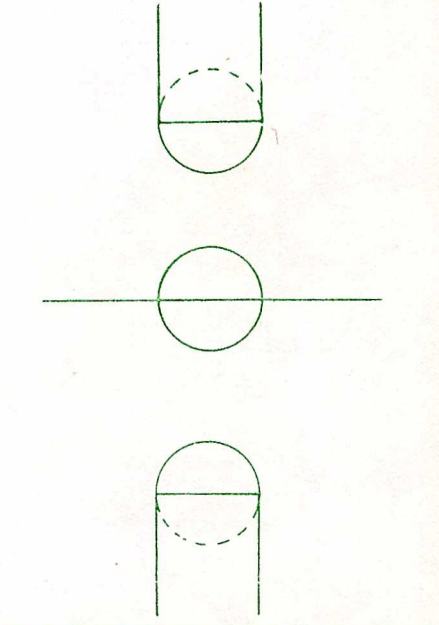

Total Turnovers for Quarter _____
Total Turnovers for Half _____

Home Name	No.	Fouls	Quarter Free Throws	Quarter Free Throws	Team Fouls	Visitor Name	No.	Fouls	
HUGHES	22	1 3 4 5	00		Home 1 2 3 4 5	SMITH	23	1 2 3 4 5	
MATHIS	42	1 2 3 4 5		00	Vis. 1 2 3 4 5	JOHNSON	33	1 2 3 4 5	
MILLER	52	1 2 3 4 5		00 00 00	Time Outs		HOLMES	41	1 2 3 4 5
CAMPER	32	1 2 3 4 5	7/11		Home 1 2 3 4 5 6	BERGER	21	1 2 3 4 5	
SMALLWOOD	4	1 2 3 4 5		8/10	Vis. 1 2 3 4 5 6	WRIGHT	45	1 2 3 4 5	
THAMES	14	1 2 3 4 5	00		Score		VANCE	43	1 2 3 4 5
WASHINGTON	10	1 2 3 4 5	0 00 00 00		Qt. Qt. Half		MOORE	31	1 2 3 4 5
COLLINS	54	1 2 3 4 5			Home		ROBERISON	25	1 2 3 4 5
JAMES	34	1 2 3 4 5			Vis.		DICICLO	35	1 2 3 4 5
GARCIA	44	1 2 3 4 5		00	Officials:		WHITE	11	1 2 3 4 5
STEVENSON	40	1 2 3 4 5			Half Free Throw Totals		Mc DANIEL	51	1 2 3 4 5
FRENCH	50	1 2 3 4 5			Att. Made %		LONG	15	1 2 3 4 5
Team Totals							EUBANKS	13	1 2 3 4 5
WHITE	24	1 2 3 4 5					Statistician:		
HAYWARD	30	1 2 3 4 5							

Shot Chart _____ Quarter _____

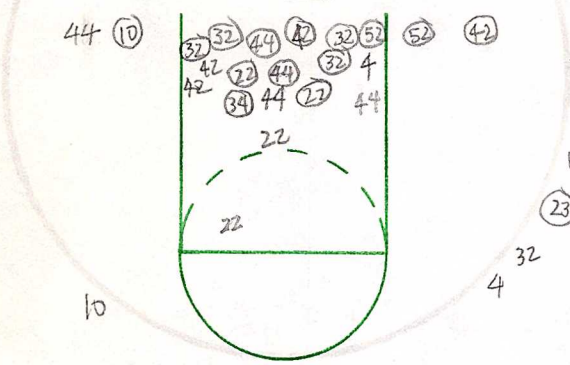

FGA _____ FGM _____ % _____

Shot Chart _____ Quarter _____

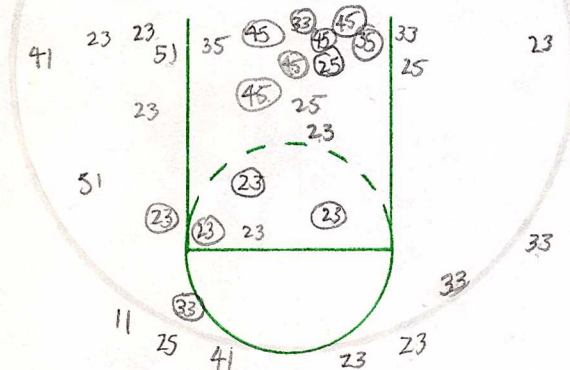

FGA _____ FGM _____ % _____

Half Shooting Totals FGA _____ FGM _____ % _____

WALK BAD PASS Fumble sec 3 Double Dribble

Player No.	Off. Reb.	Def. Reb.	Steals	Tied Balls	Caused Mistake
22		11	1		
42					
52					
32					
4					
14			1		
10			1		
54					
34					
44					
40					
50			1		
24					
30					

Turnover Chart _____ Quarter _____

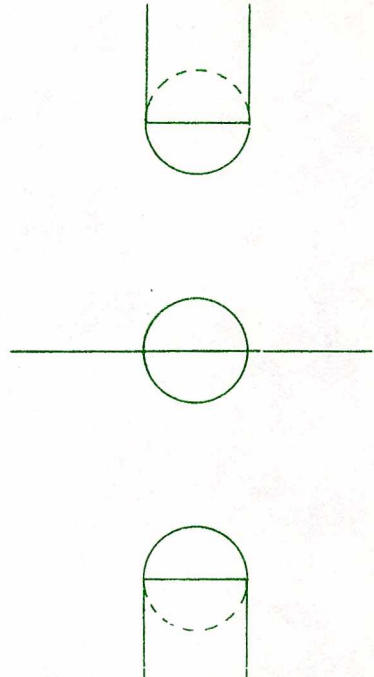

Total Turnovers for Quarter _____

Player No.	Off. Reb.	Def. Reb.	Steals	Tied Balls	Caused Mistake
23					
33					
41		1			
21					
45		1			
43					
31			1		
25					
35	1		1		
11					
51		1			
15					
13					
Qt. Totals					
Half Totals					

Turnover Chart _____ Quarter _____

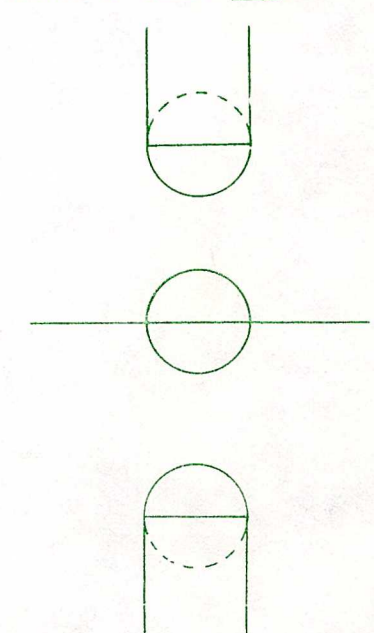

Total Turnovers for Quarter _____

Total Turnovers for Half _____

Home Name	No.	Fouls	Quarter Free Throws	Quarter Free Throws	Team Fouls	Visitor Name	No.	Fouls	
HUGHES	22	XX 3 4 5	●●●●	●●●●●	Home XX 4 5 6	SMITH	23	XXX 4 5	
MATHIS	42	XX 3 4 5	●●●●●	●●●●●	Vis. XX 3 4 5	JOHNSON	33	XXX 4 5	
MILLER	52	X 2 3 4 5		●●●●	Time Outs		HOLMES	41	XXX 4 5
CAMPER	32	XX 3 4 5	●●●●●		Home 1 2 3 4 5 6	BERGER	21	1 2 3 4 5	
SMALLWOOD	4	XX 3 4 5	●●●	●●●	Vis. 1 2 3 4 5 6	WRIGHT	45	XX 3 4 5	
THAMES	14	X 2 3 4 5			Score		VANCE	43	1 2 3 4 5
WASHINGTON	10	1 2 3 4 5			Qt. Qt. Half		MOORE	31	X 2 3 4 5
COLLINS	54	1 2 3 4 5	●●		Home		ROBERSON	25	X 2 3 4 5
JAMES	34	X 2 3 4 5		●	Vis.		DICICCO	35	XXX 4 5
GARCIA	44	XX 3 4 5			Officials:		WHITE	11	X 2 3 4 5
STEVENSON	40	1 2 3 4 5			Half Free Throw Totals		MCDANIEL	51	1 2 3 4 5
FRENCH	50	1 2 3 4 5			Att. Made %		LONG	15	X 2 3 4 5
Team Totals							EUBANKS	13	1 2 3 4 5
WHITE	24	1 2 3 4 5			Statistician:				
HAYWARD	30	1 2 3 4 5							

Team Name	1	2	3	4	Extra	Final
S.A.U	31	34				65
HARDING	34	45				79

GAME TOTALS

Name	No.	Qtrs. Played	Fouls	Bad Pass	Walk	Fumble	D. Dribble	Lane Vio.	Steals	ASSISTS	Caused Mistake	Off. Reb.	Def. Reb.	FIELD GOALS				FREE THROWS				Points by Qtrs.			Total Pts.	
														Att.	Made	Miss	%	Att.	Made	Miss	%	Att	M	%		
HUGHES	22		4	4	0	2	0	0	0	4		1	5	5	2	3	40	6	6	0	100	2	1		50	13
MATHIS	42		4	0	3	0	0	0	3	2		0	6	10	5	5	50	6	4	2	66	0	0		0	14
MILLER	52		2	0	0	0	0	0	1	0		0	5	4	4	0	100	0	0	0	0	0	0		0	8
CAMPER	32		4	0	0	0	0	0	2	1		3	2	8	5	3	62	5	3	2	60	1	1	100	16	
SMALLWOOD	4		2	0	0	0	0	0	1	3		1	2	3	1	2	33	3	2	1	66	2	1		50	7
THAMES	14		1	0	0	1	0	0	1	4		0	1	0	0	0	0	2	1	1	50	0	0		0	1
WASHINGTON	10		0	2	0	1	0	0	2	5		0	2	3	1	2	33	7	4	3	57	2	1		50	9
COLLINS	54		0	0	0	0	0	0	0	1		0	0	0	0	0	0	2	1	1	50	0	0		0	1
JAMES	34		1	0	0	0	0	0	0	0		0	0	1	1	0	100	0	0	0	0	0	0		0	2
GARCIA	44		4	0	0	0	0	0	0	1		2	5	10	4	6	40	0	0	0	0	0	0		0	8
STEVENSON	40		0	0	0	0	0	0	0	0		0	0	0	0	0	0	0	0	0	0	0	0		0	0
HAYWARD	30		0	0	0	0	0	0	0	0		0	0	0	0	0	0	0	0	0	0	0	0		0	0
WHITE	24		0	0	0	0	0	0	0	0		0	0	0	0	0	0	0	0	0	0	0	0		0	0
FRENCH	50		0	0	0	1	0	0	0	0		0	0	0	0	0	0	0	0	0	0	0	0		0	0
Team Totals			22	6	3	5	0	0	10	21		7	29	44	23	21	52	31	21	10	68	7	4		57	79

CUMULATIVE TOTALS

Name	No.	Qtrs. Played	Fouls	Bad Pass	Walk	Fumble	D. Dribble	Lane Vio.	Steals	ASSISTS	Caused Mistake	Off. Reb.	Def. Reb.	FIELD GOALS				FREE THROWS				Points by Qtrs.			Total Pts.	
														Att.	Made	Miss	%	Att.	Made	Miss	%	Att	M	%		
HUGHES	22		65	26	6	17	0	1	57	73		24	56	84	40	44	47	90	74	16	82	135	51		38	307
MATHIS	42		77	25	14	29	1	0	23	54		22	75	196	94	102	48	74	50	24	67	3	1		33	241
MILLER	52		68	12	5	7	0	0	14	11		30	65	141	79	62	56	47	33	14	70	0	0		0	191
CAMPER	32		66	18	5	13	1	1	37	58		66	70	224	116	108	52	110	81	29	73	30	15		50	358
SMALLWOOD	4		62	25	4	12	0	0	27	48		12	29	94	49	45	52	46	32	14	69	70	33		47	229
THAMES	14		29	15	10	15	0	0	9	20		22	30	96	48	48	50	30	20	10	66	3	1		33	119
WASHINGTON	10		12	23	3	7	0	0	22	29		5	13	29	12	17	41	19	15	4	79	44	19		43	96
COLLINS	54		30	7	5	6	0	2	10	14		23	32	64	30	34	47	27	8	19	29	1	0		0	68
JAMES	34		16	7	1	7	0	0	6	12		25	20	60	31	29	52	39	18	21	46	1	0		0	80
GARCIA	44		62	14	7	16	0	8	5	9		34	124	157	87	70	55	68	44	24	59	0	0		0	218
STEVENSON	40		1	0	0	0	0	0	2			1	1	4	0	4	0	0	0	0	0	0	0		0	0
HAYWARD	30		0	0	0	0	0	0	0	0		0	1	1	0	1	0	4	4	0	100	0	0		0	4
WHITE	24		0	0	0	1	1	0	0	0		0	0	3	1	2	33	0	0	0	0	0	0		0	2
FRENCH	50		6	0	0	3	0	0	0	0		1	4	10	6	4	66	3	2	1	66	0	0		0	14
Team Totals			494	172	60	139	3	12	204	329		266	530	1149	593	556		557	381	176		287	120			1927

COACHES GAME SUMMARY

1186

381

GAME 360

Date

Offensive Comments

Defensive Comments

FGA	FGM	%	FTA	FTM	%	STEALS	ASSISTS	TURNOVERS	FOULS	TOT PTS
63	24		25	16		-	-	12	29	65